



### SCHEDULE OF JOINERY

D	DOOR	3'-3" x 7'-0"	100 x 210
D1	DOOR	3'-0" x 7'-0"	91 x 210
D2	DOOR	2'-6" x 7'-0"	75 x 210
W	WINDOW	5'-0" x 4'-6"	152 x 131
W1	WINDOW	3'-0" x 4'-6"	91 x 131
V	VENTILATOR	2'-6" x 1'-6"	75 x 45

STAIRS : WIDTH 83CM TREAD : 23 CM  
RAISE : 17CM

### REFERENCE

- PROPOSED
- ROADS
- SITE BOUNDARY

PLOT AREA : 2205 SQ. FT. (OR) 215 SQ. MET.  
PLINTH AREA : 473 SQ. FT. (OR) 43 SQ. MET.  
CARPET AREA : 385 SQ. FT. (OR) 35 SQ. MET.

PROPOSED CONSTRUCTION OF HOUSE  
IN PLOT NO: 104, GANAPATHY NAGAR  
S. NO. 662/182, NO. 143, MADAMBAKKAM VILLAGE

SAIDAPET TALUK : CHENGAI ANNA DIST.

MR. I. SOMASUNDARAM

SCALE : 1:100 & 200

OWNER : *I. Somasundaram*

*J. Palani*

M. PALANI, D.C.E.  
Licensed Surveyor  
Tambaram Municipality  
141/E, Velachery Main Road  
MADRAS-600 073

LICENCED SURVEYOR

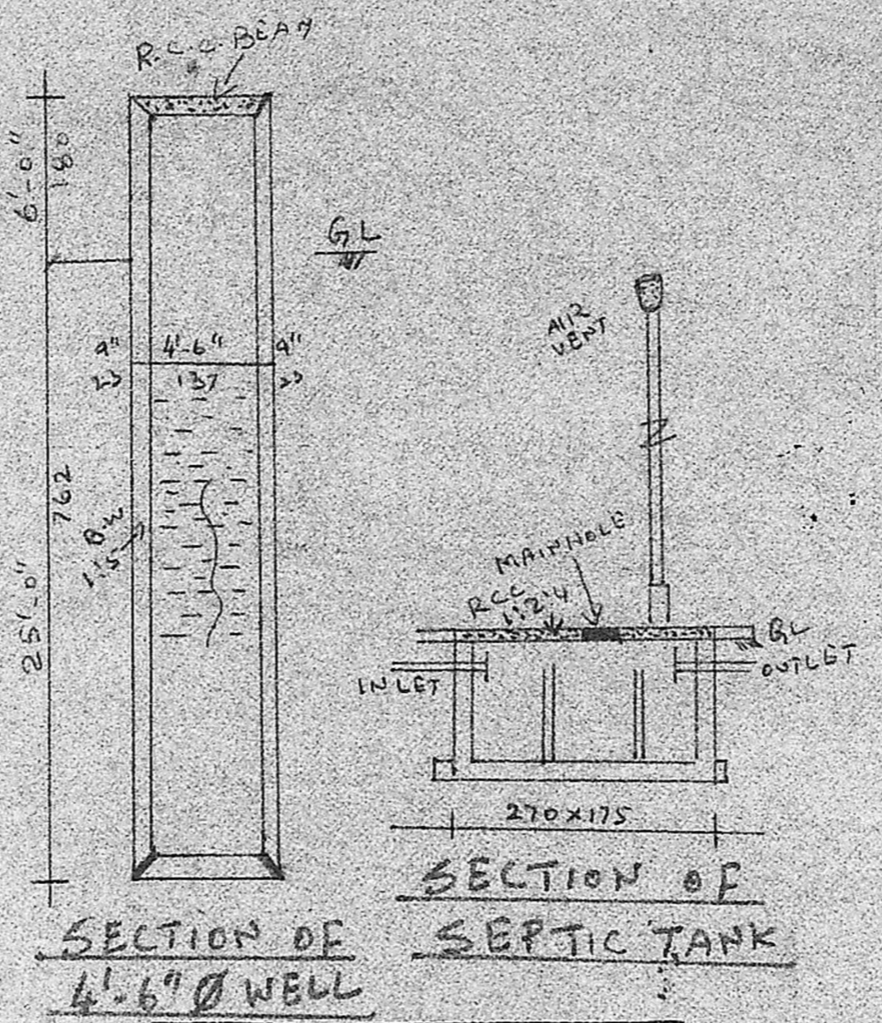
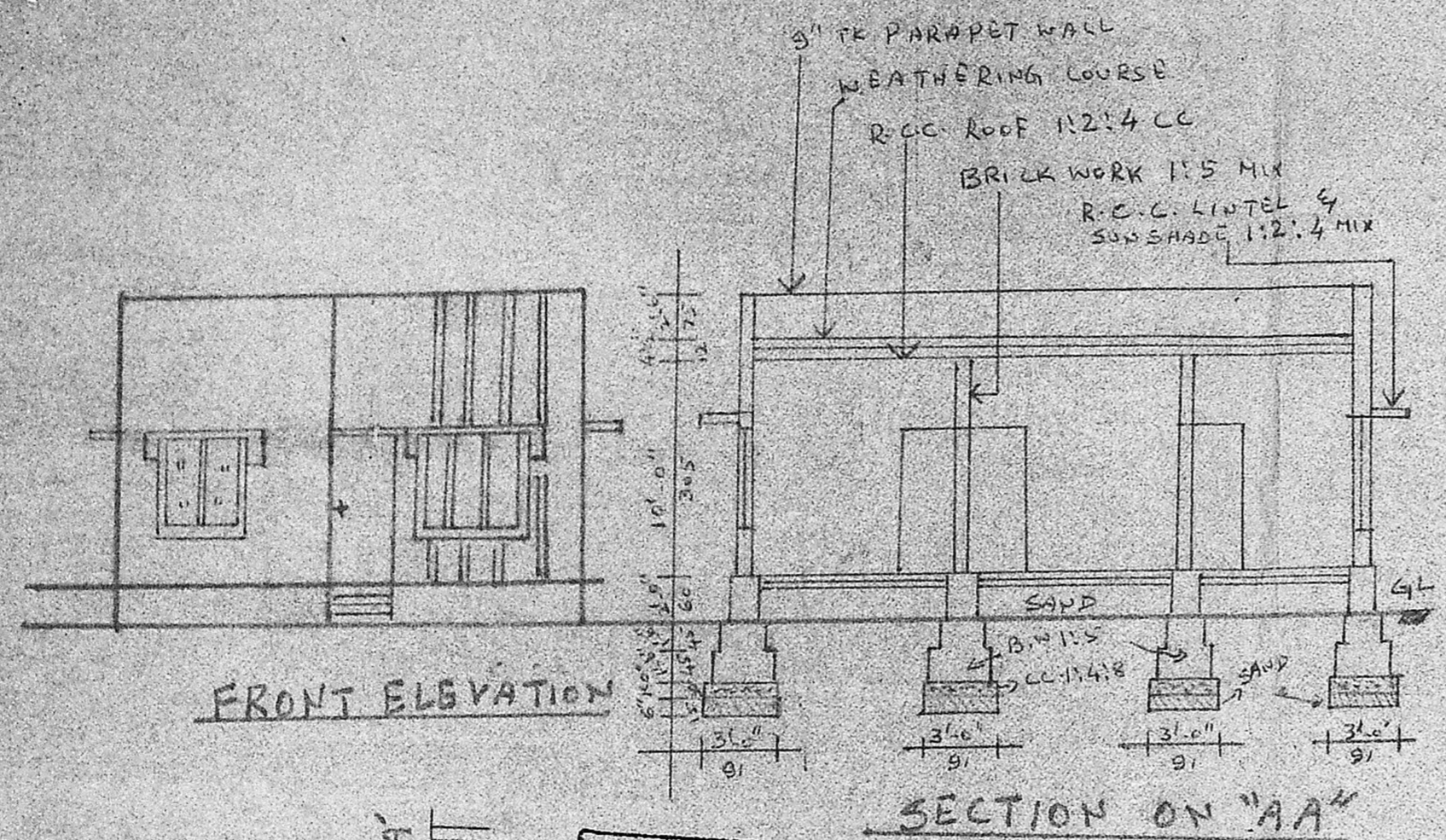

MMDA [A]/PP No. /  
C.No. A2/14620/91 /  
ASSL. ....  
Security BART I 6991.  
PART II  
A.P. 14620/91  
D.P. 501 (105)

Planning Permit No. A/1466/91  
**APPROVED**  
SUBJECT TO THE CONDITIONS IN  
THIS OFFICE LETTER.  
No. A2/14620/91 Date 2/12/91  
o/c  
FOR MEMBER SECRETARY  
MADRAS METROPOLITAN  
DEVELOPMENT AUTHORITY  
MADRAS - 600 008.

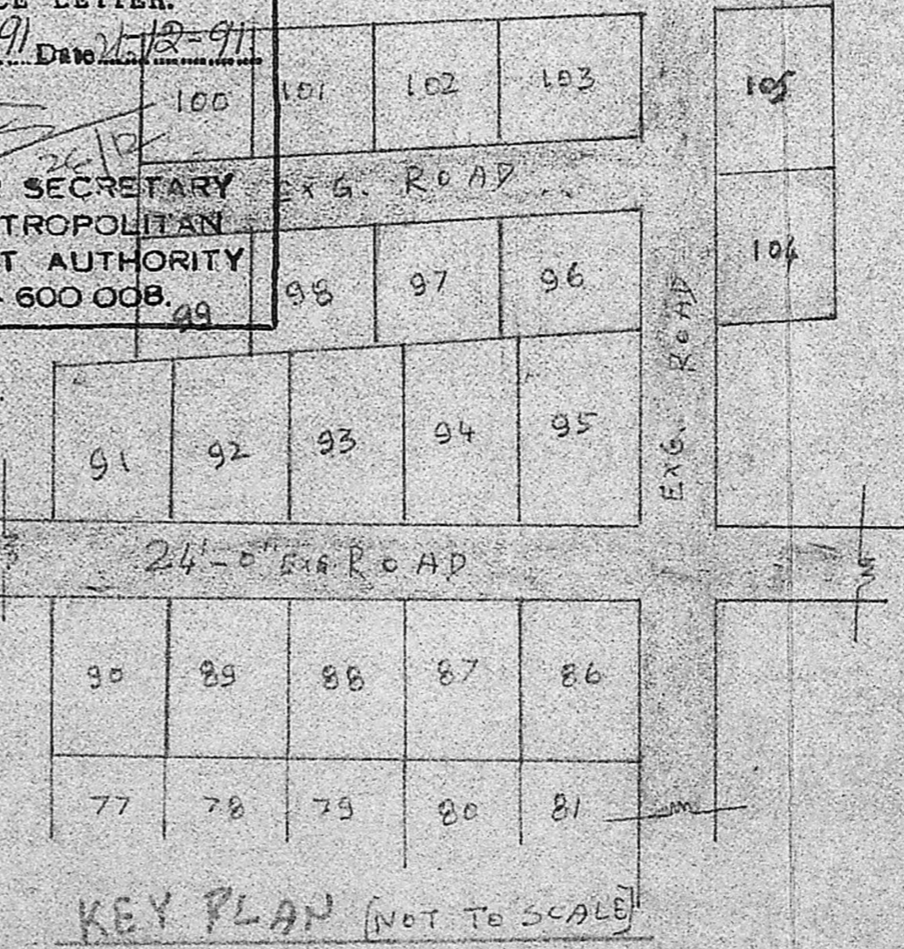
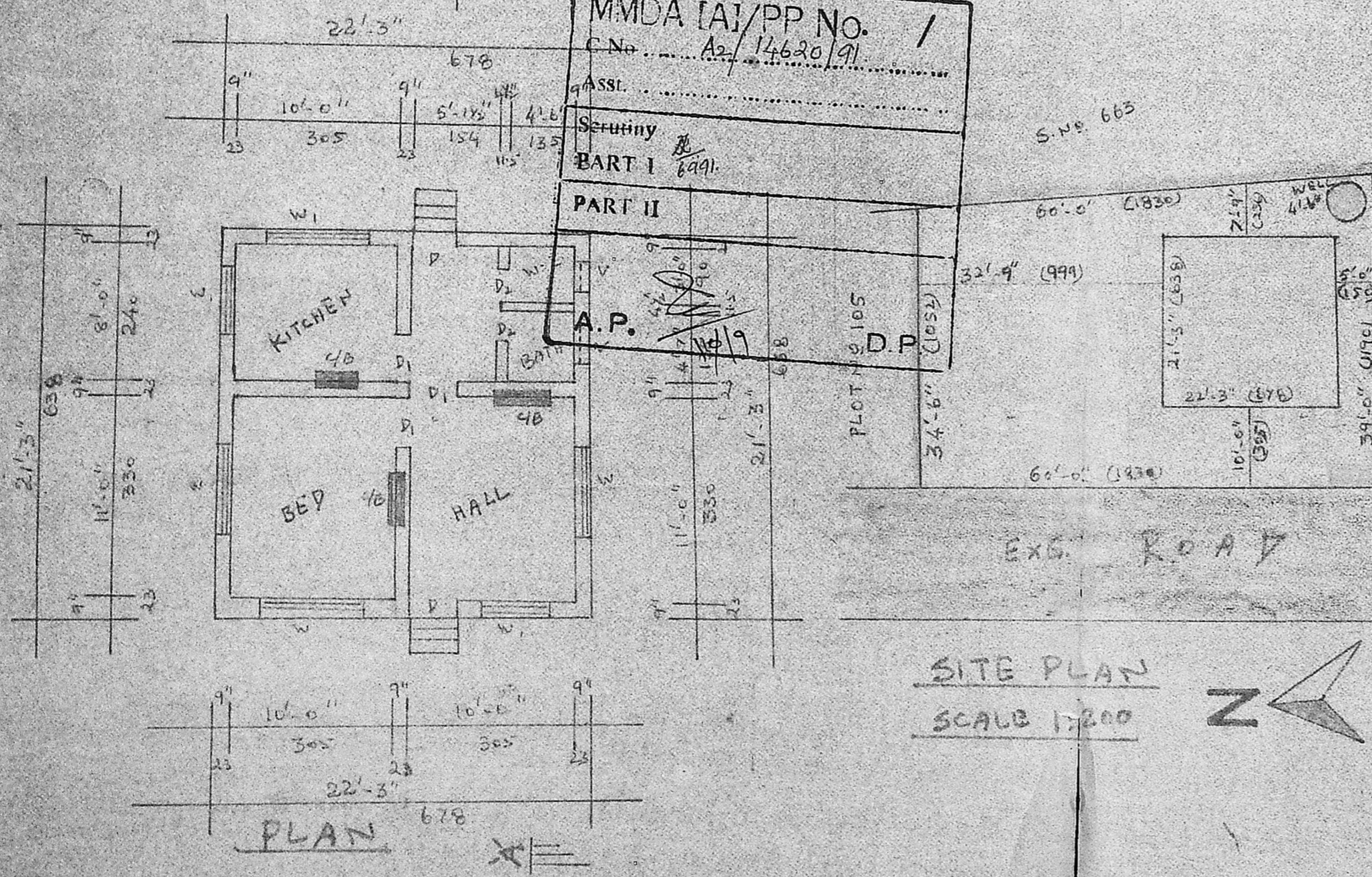

SITE PLAN  
SCALE 1:200

KEY PLAN (NOT TO SCALE)

2205